Jesper Topp

Tema med variationer over

”Jeg ved et evigt himmerig”

2011

Jeg ved et evigt Himmerig

BV 8,4
HV 8,4
Ped 16-8
Alle kopler

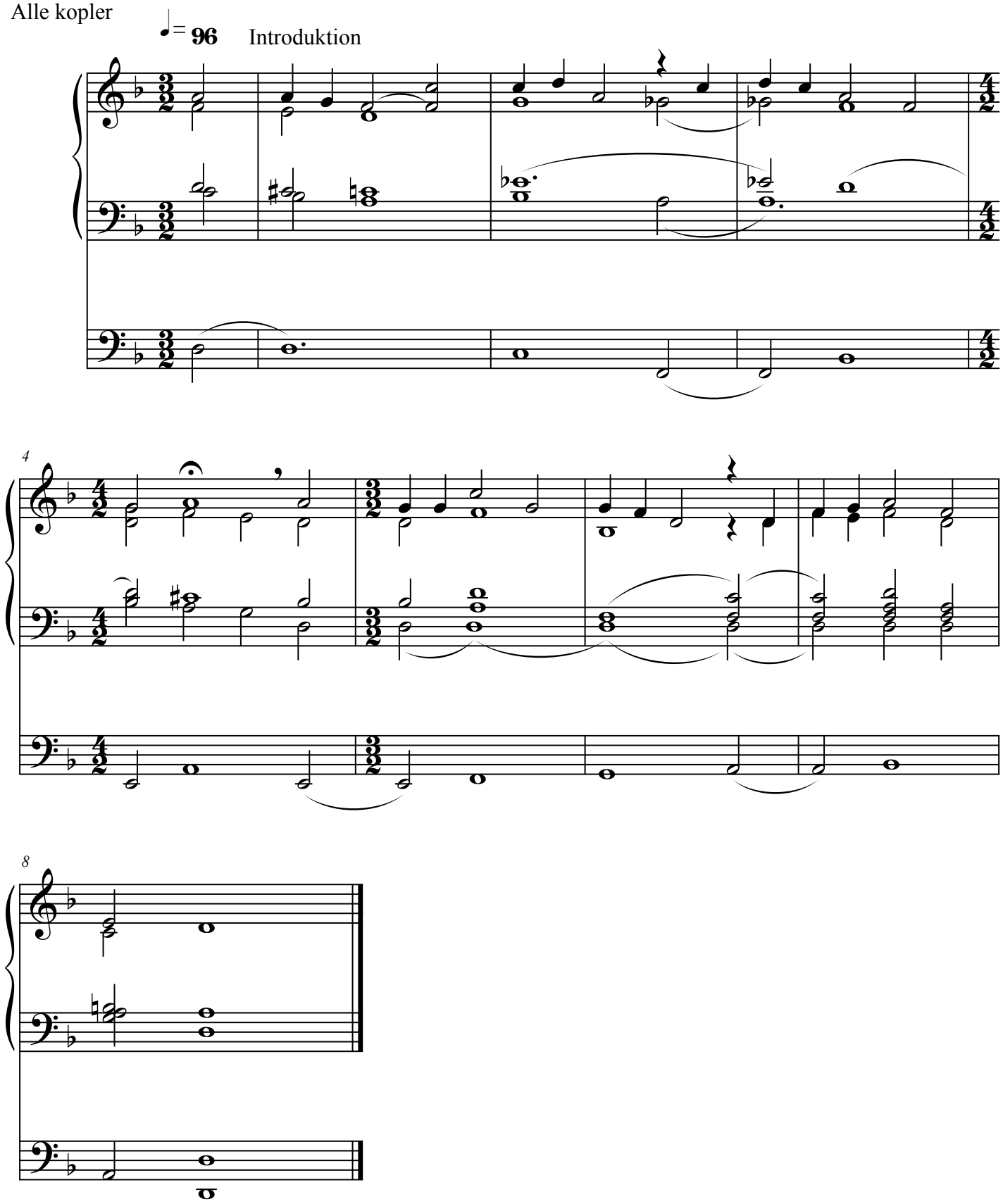

©jespertopp

var 1

BV 8,2 åben svelle
HV gambe 8 etv. rørfl 8
Ped 8,4

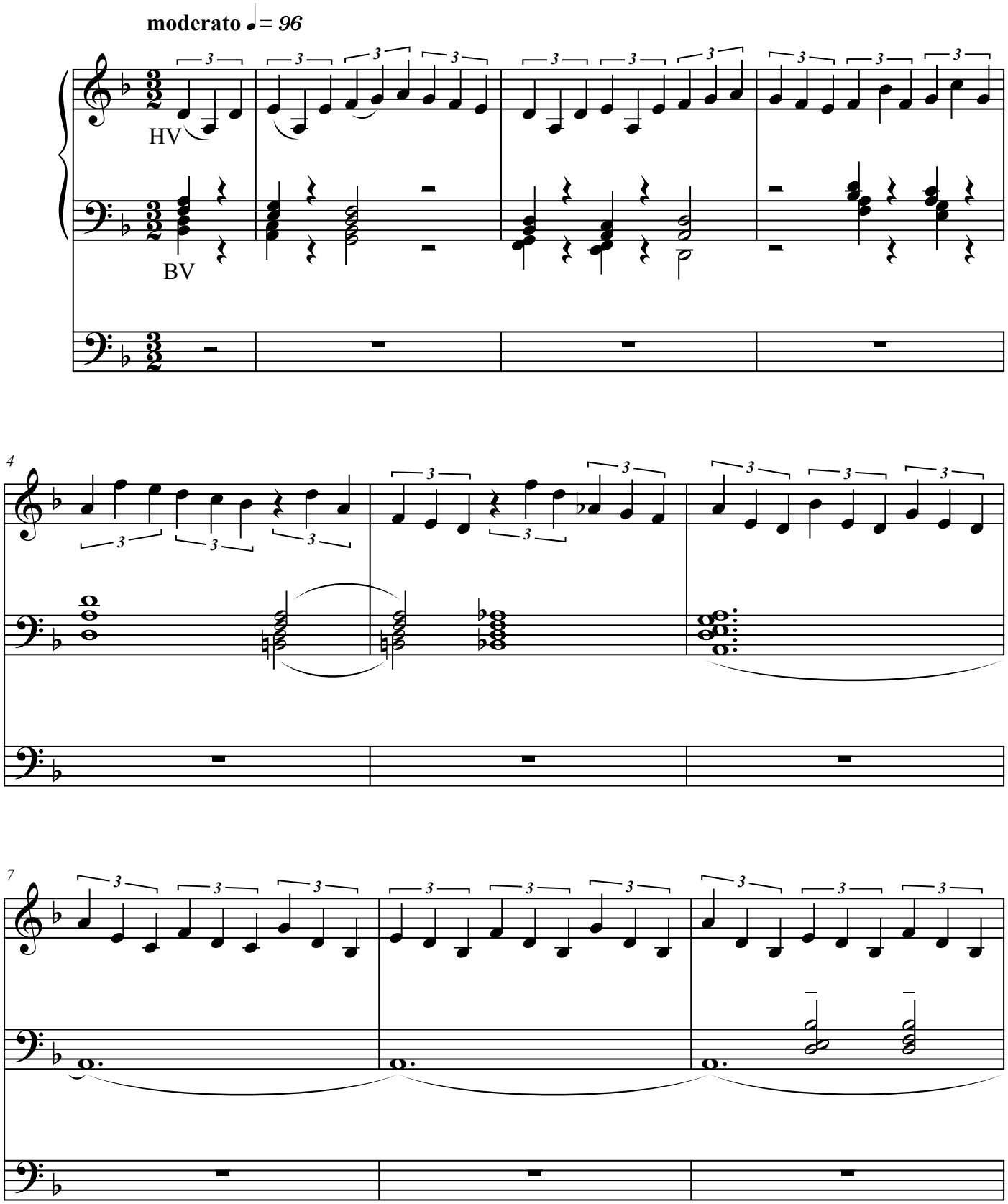

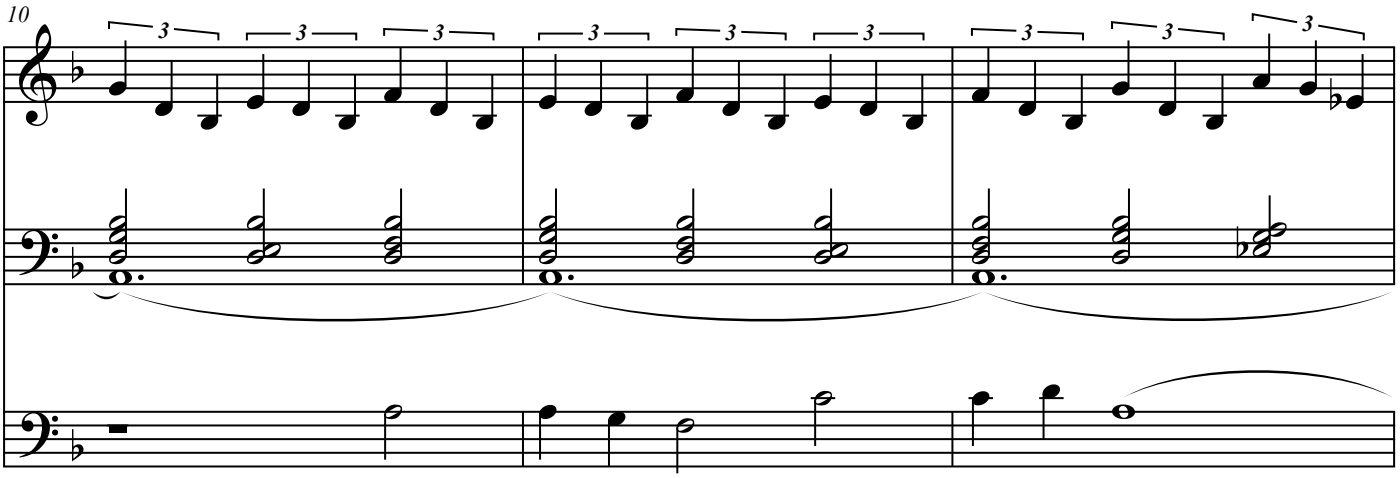
10

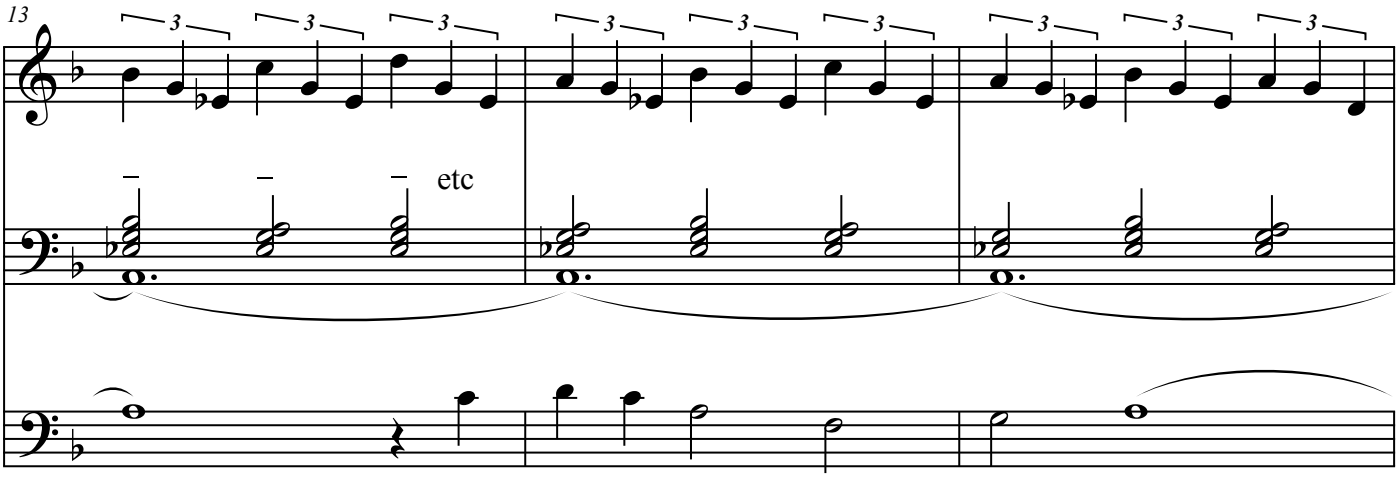
13
etc

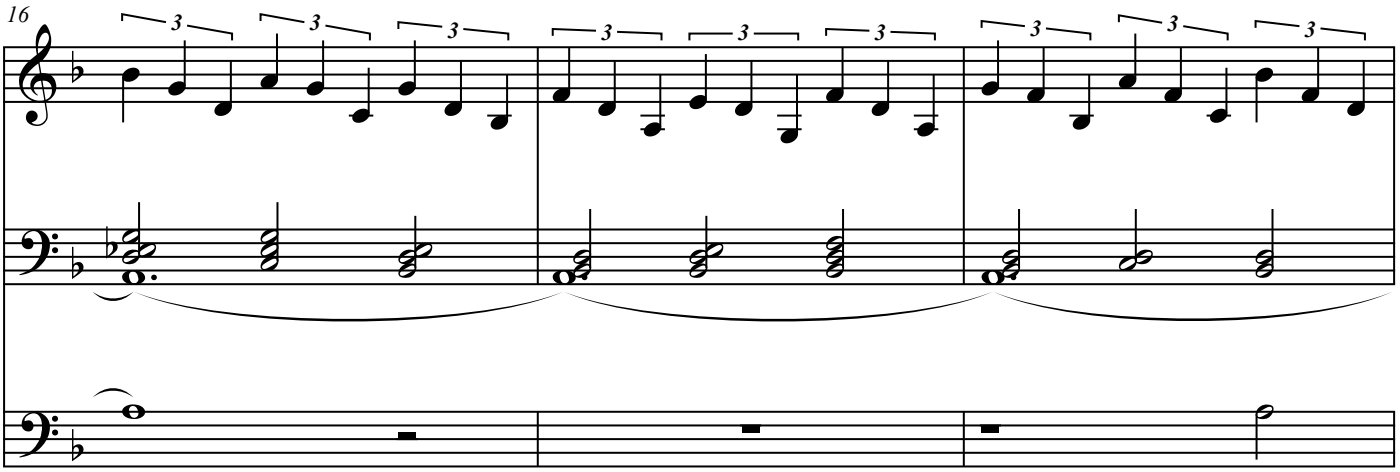
16

var 1

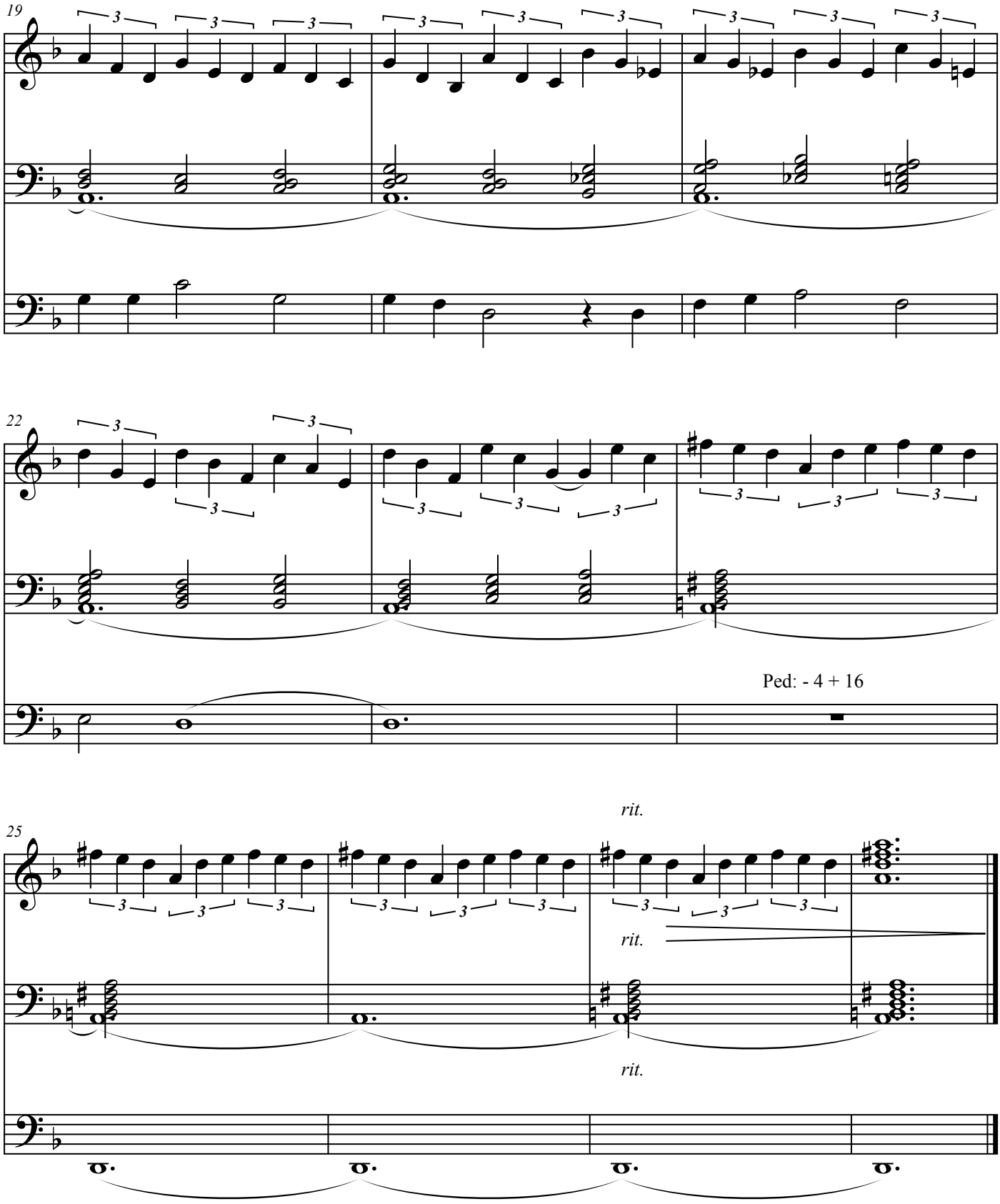

©jespertopp

var 2

BV: 8,4,2, 2 2/3, 1 3/5
HV: 16,4
Ped 16, ged 8

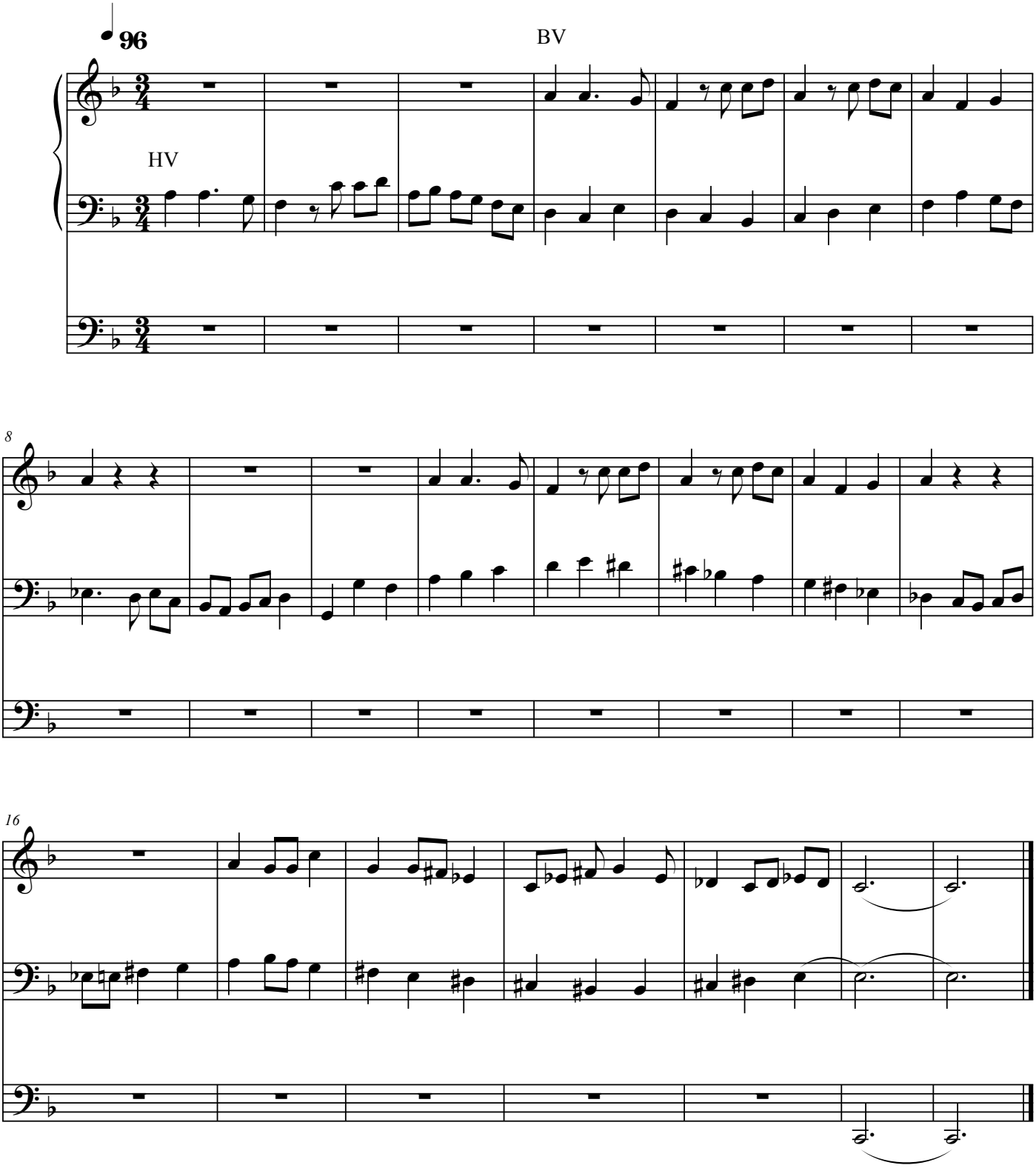

©jespertopp

var 3

BV 8 trem
HV fl 8
Ped 16
Bv-P Bv-HV

♩= 52

BV
ppp

6

11

Lang

pp

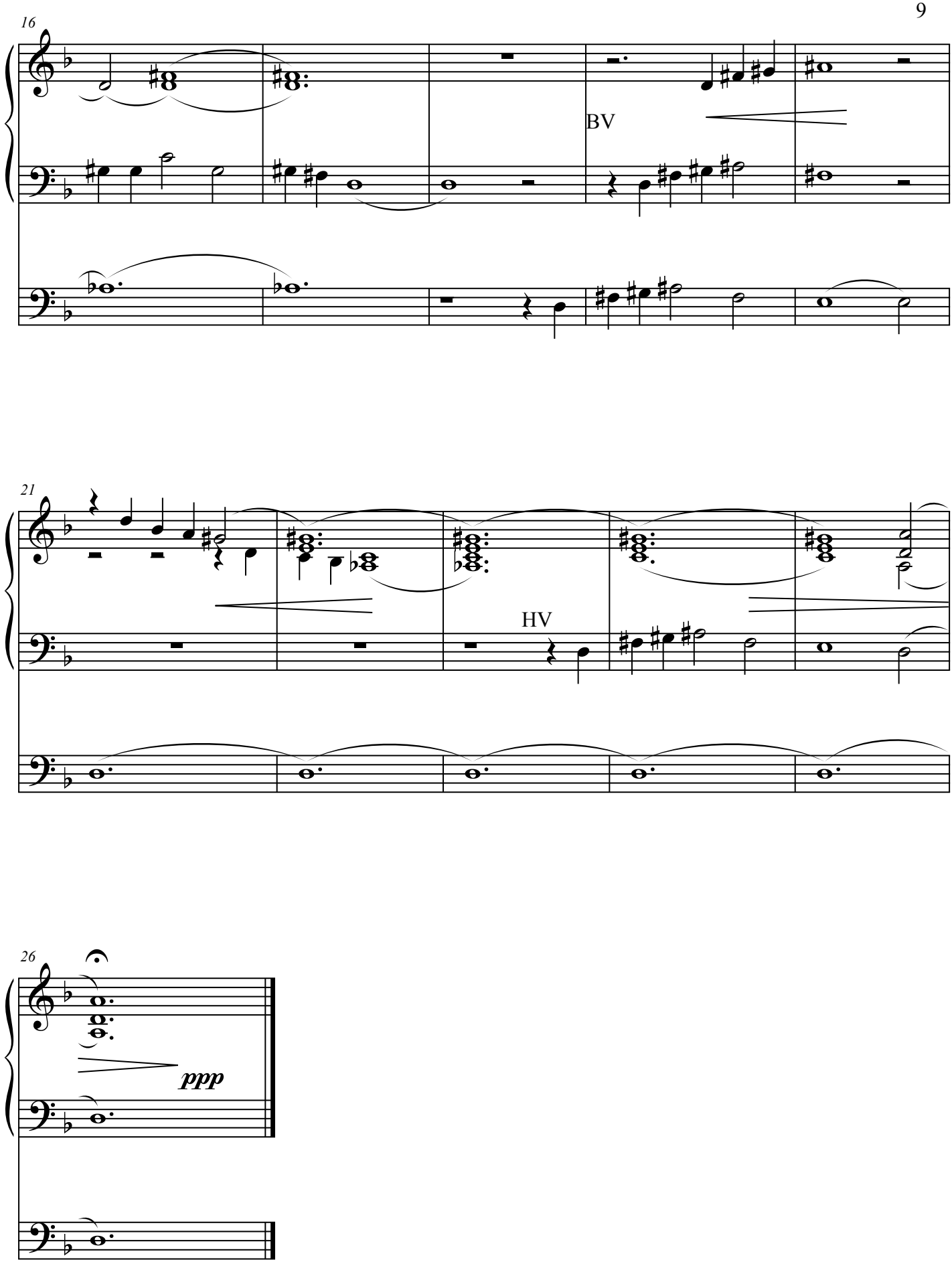

©jespertopp

BV 8,4,2
HV principal 8
Ped 16, 8
Hv-Bv Bv-Ped

Var 4

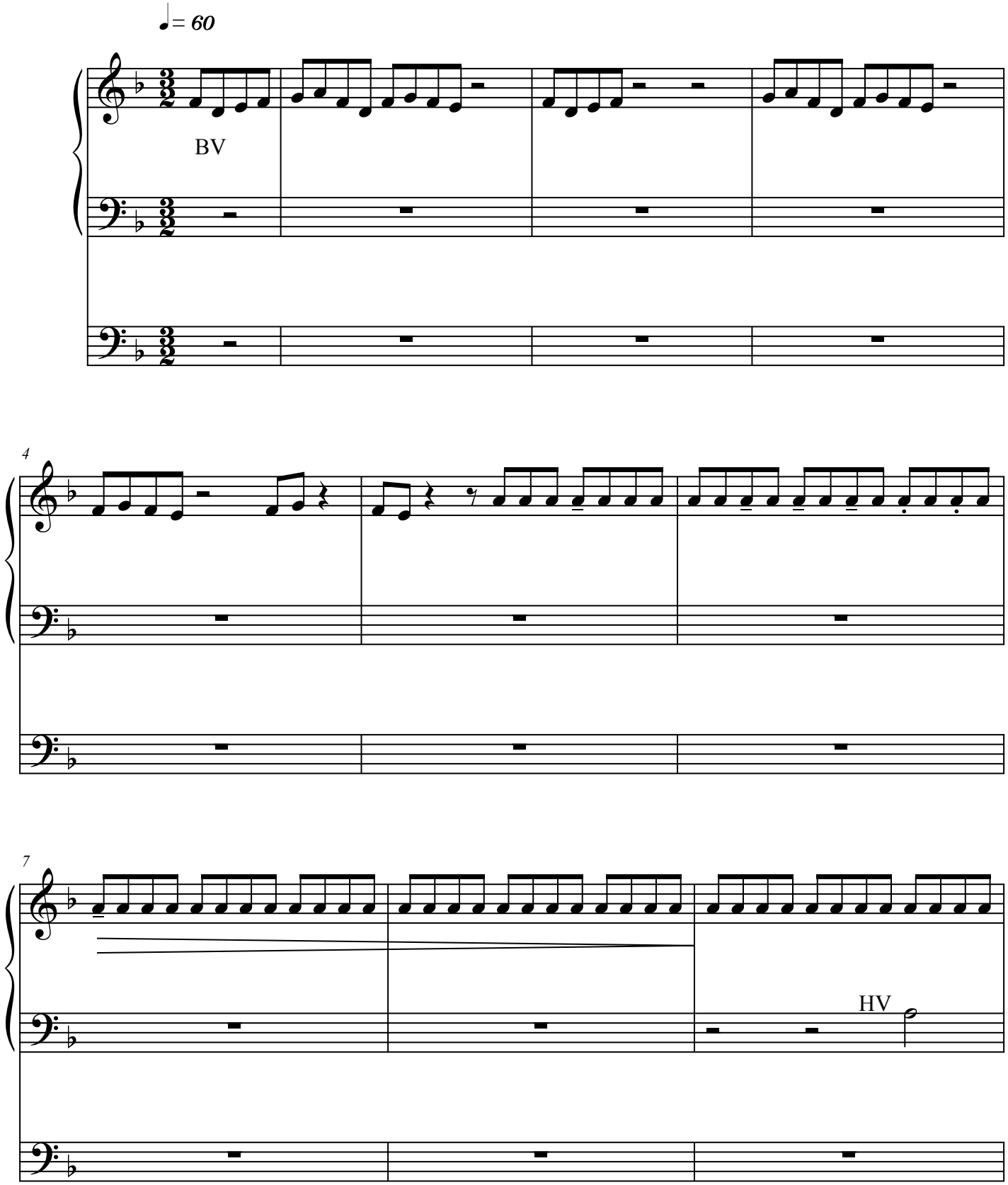

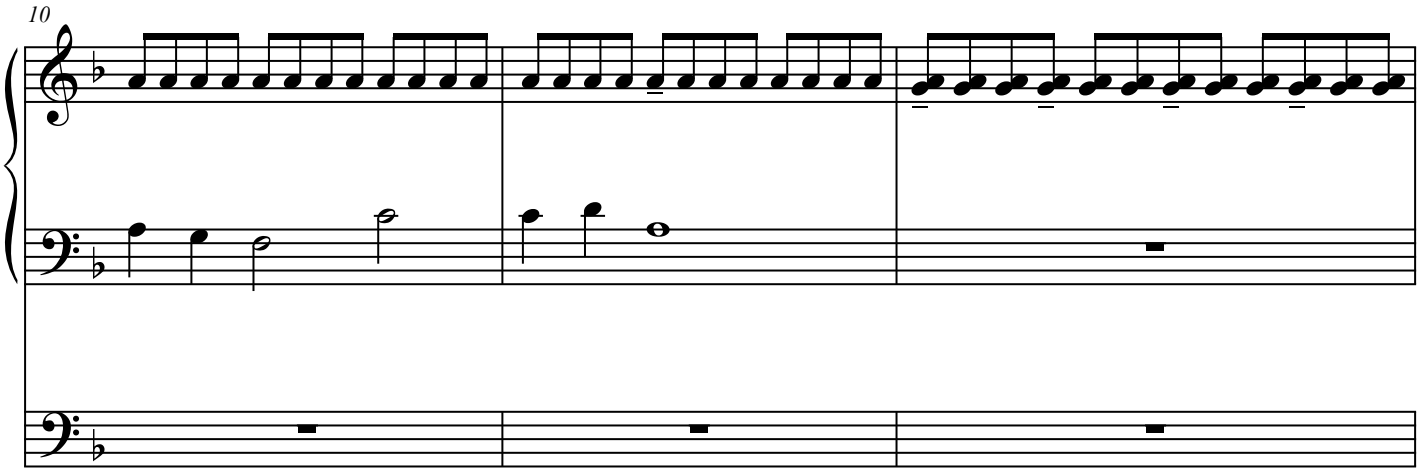
10

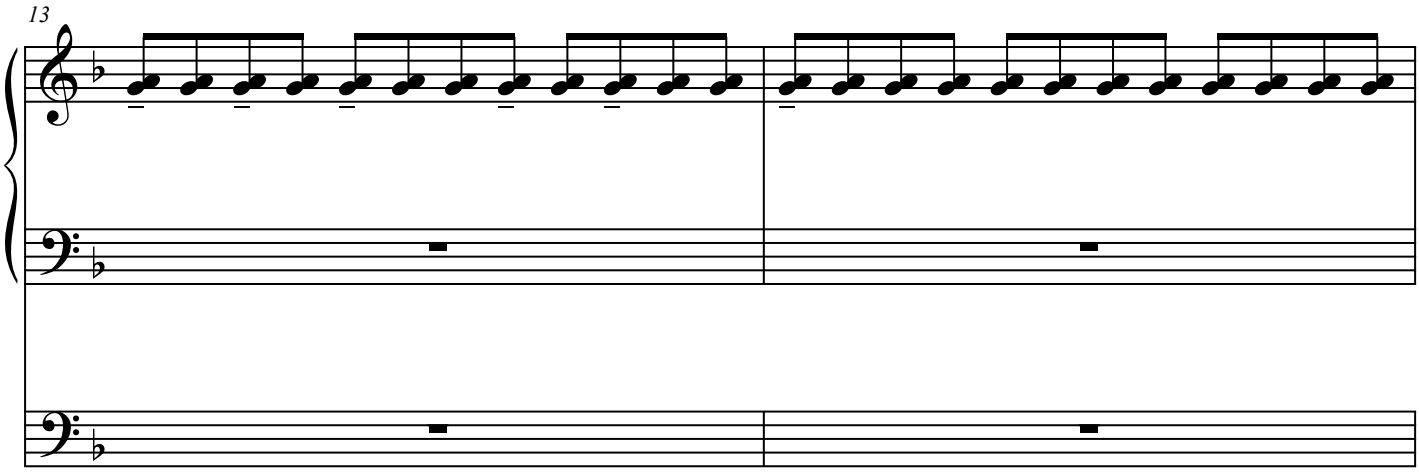
13

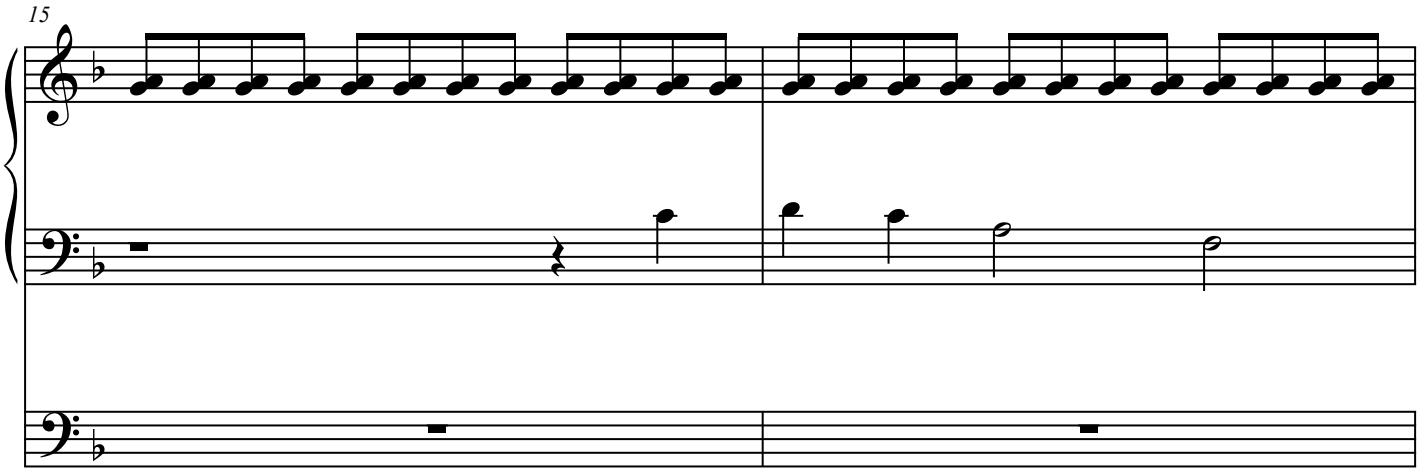
15

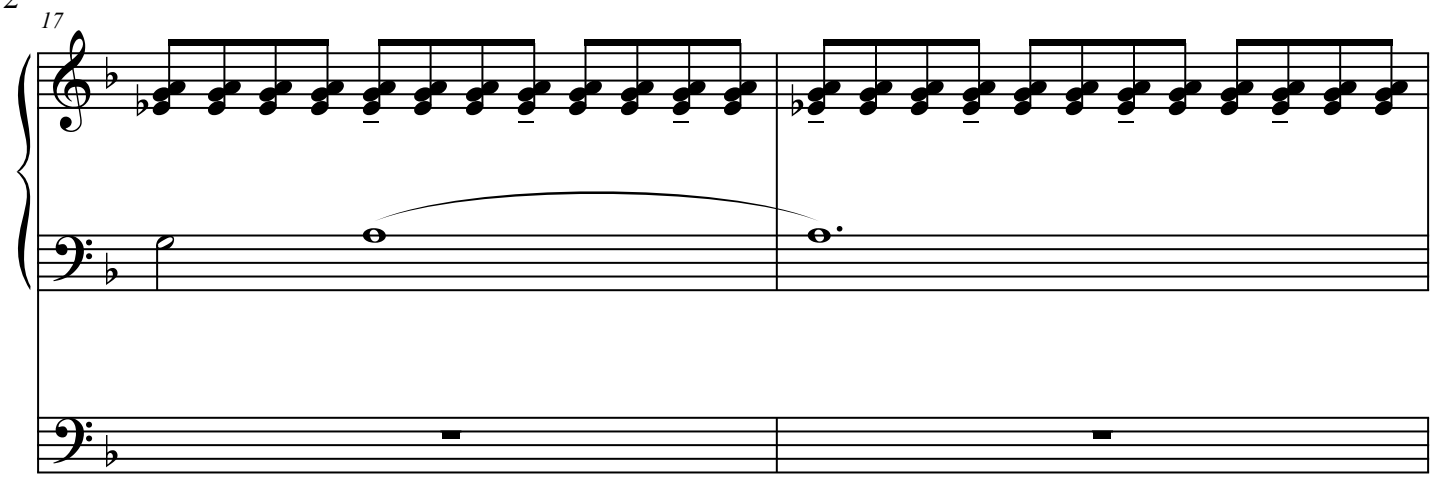
17

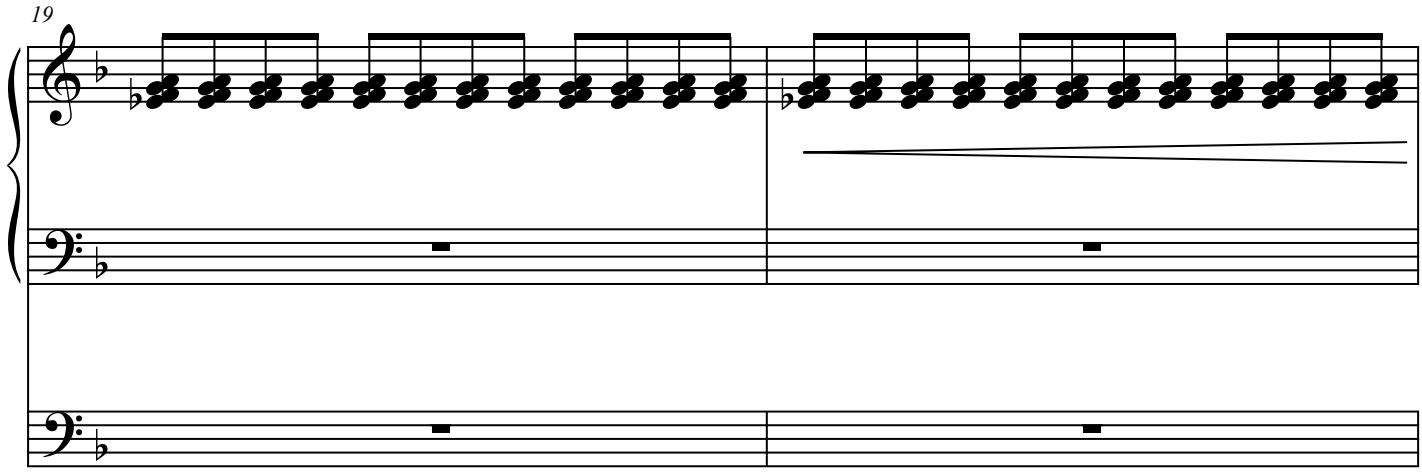
19

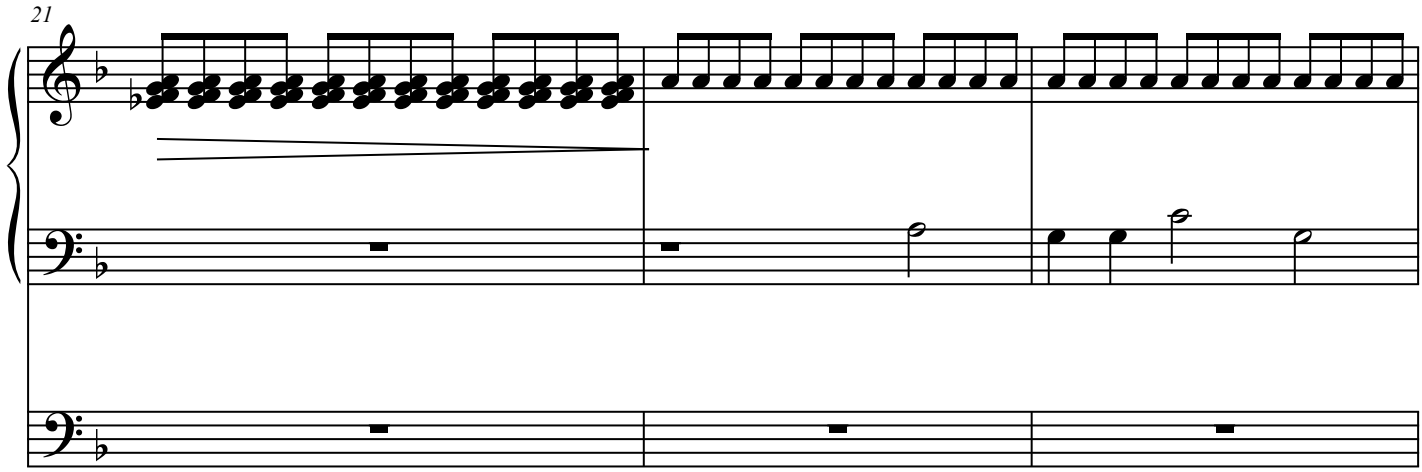
21

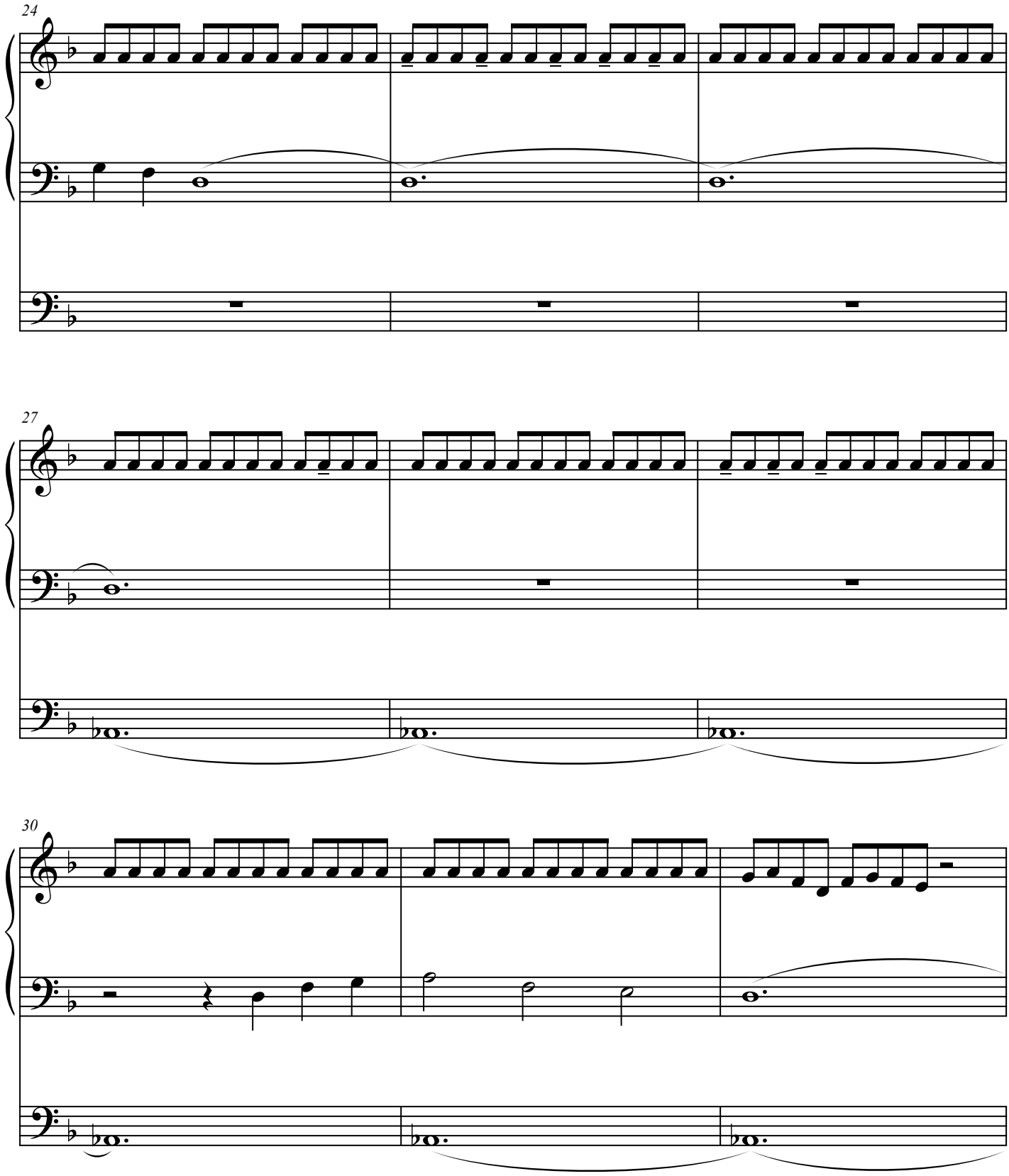
24
27
30

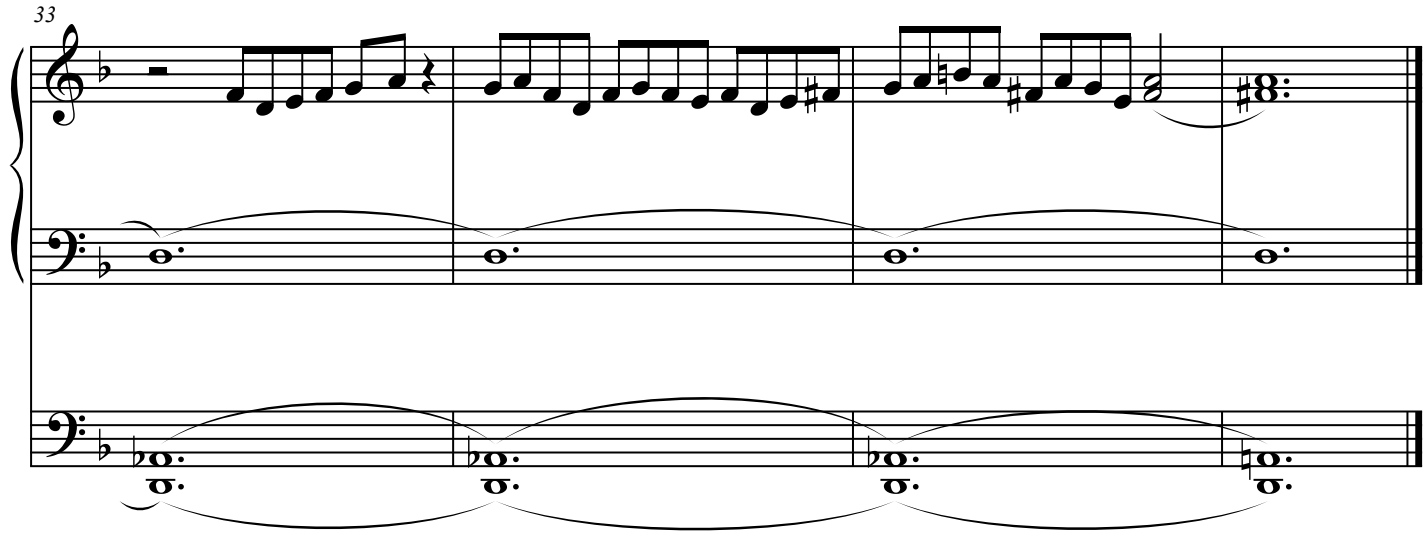

©jespertopp

Var 5

BV fl. 8,4 trem
HV Gambe 8
Ped: 16, ged 8 BV-HV

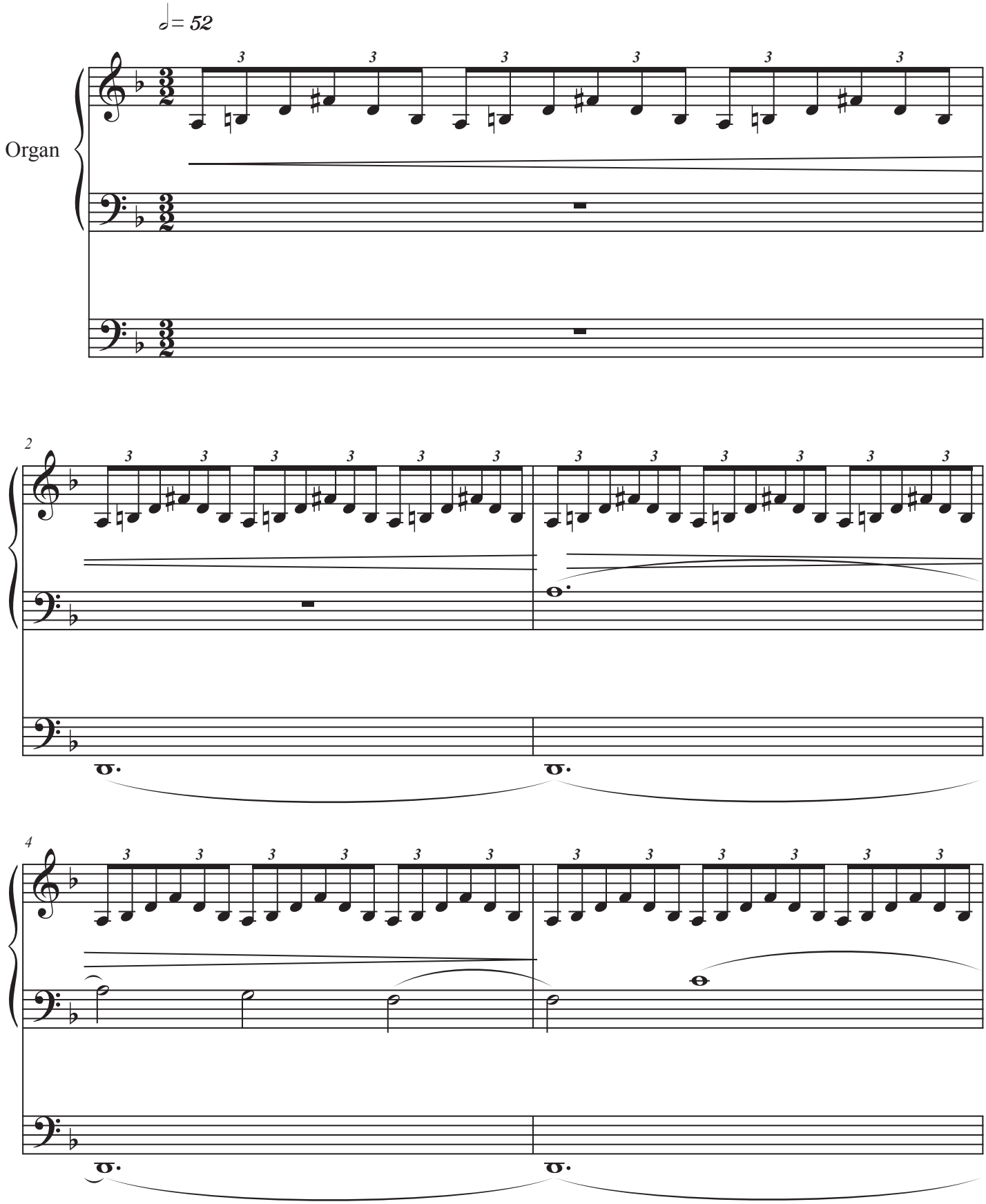

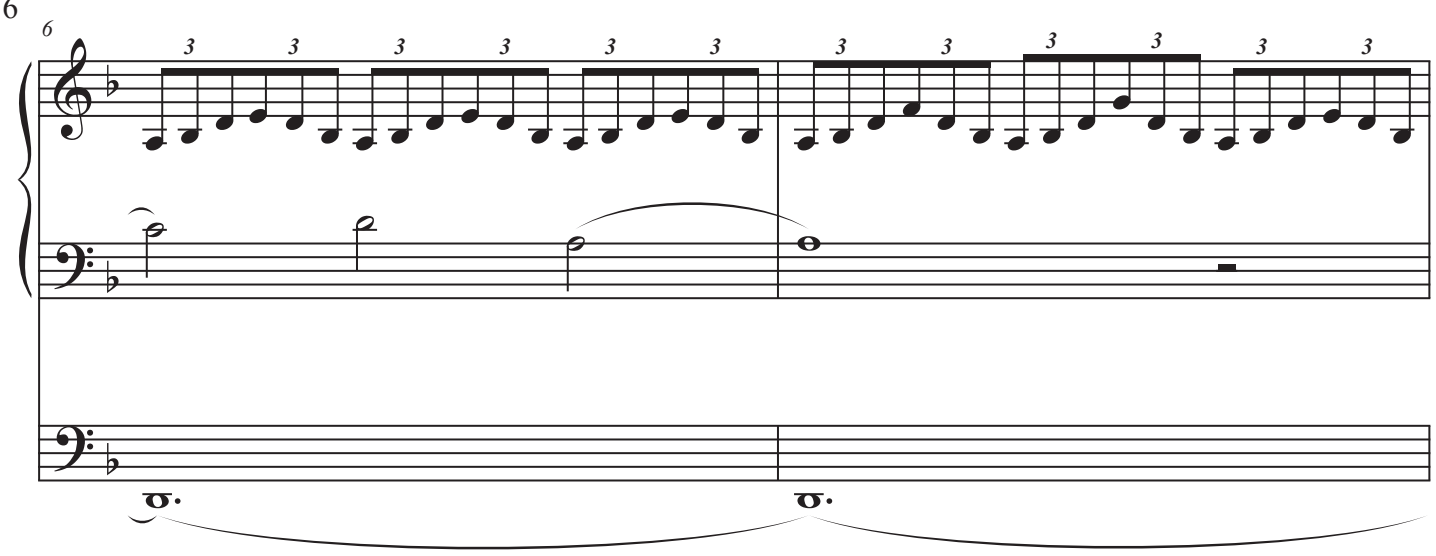
6

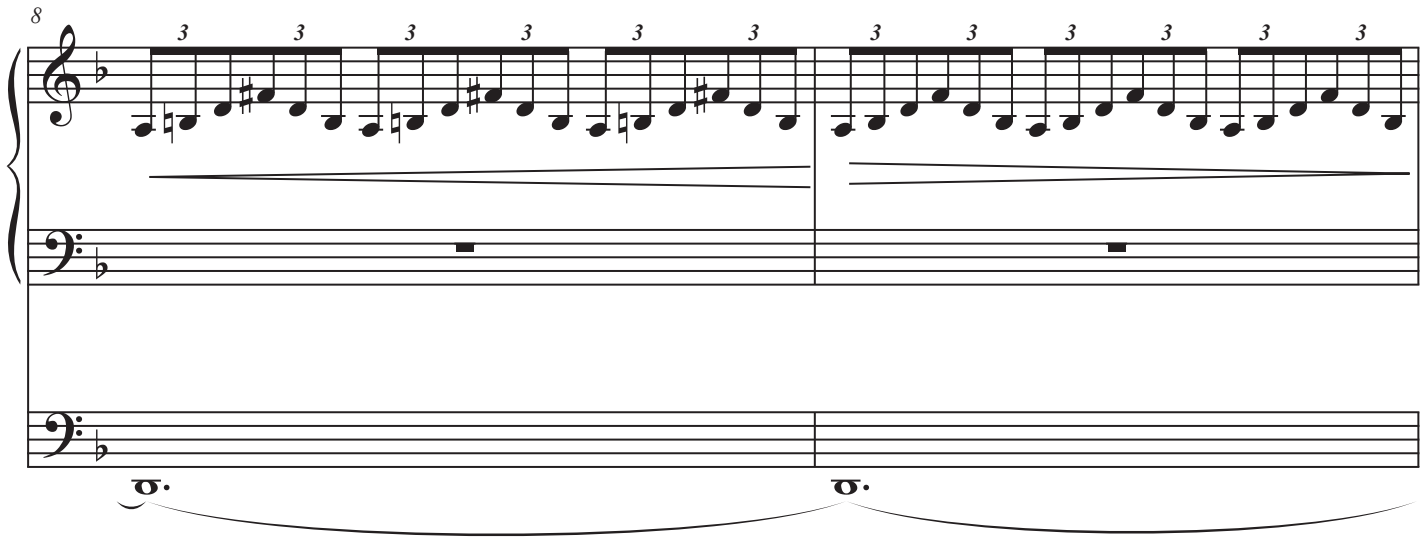
8

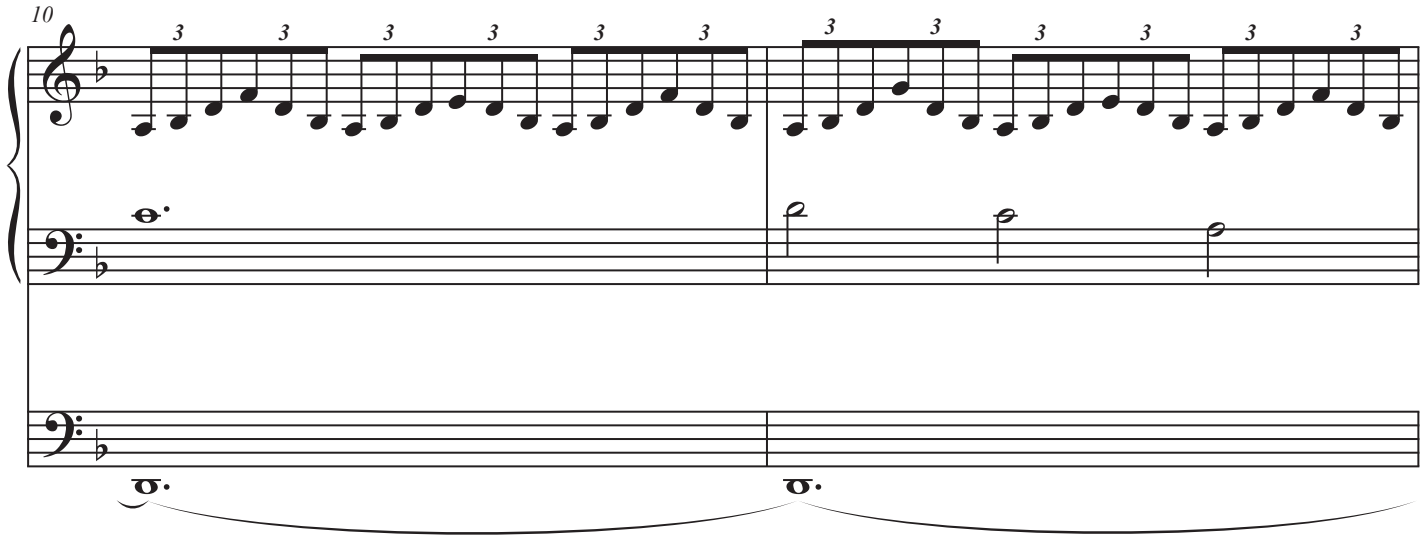
10

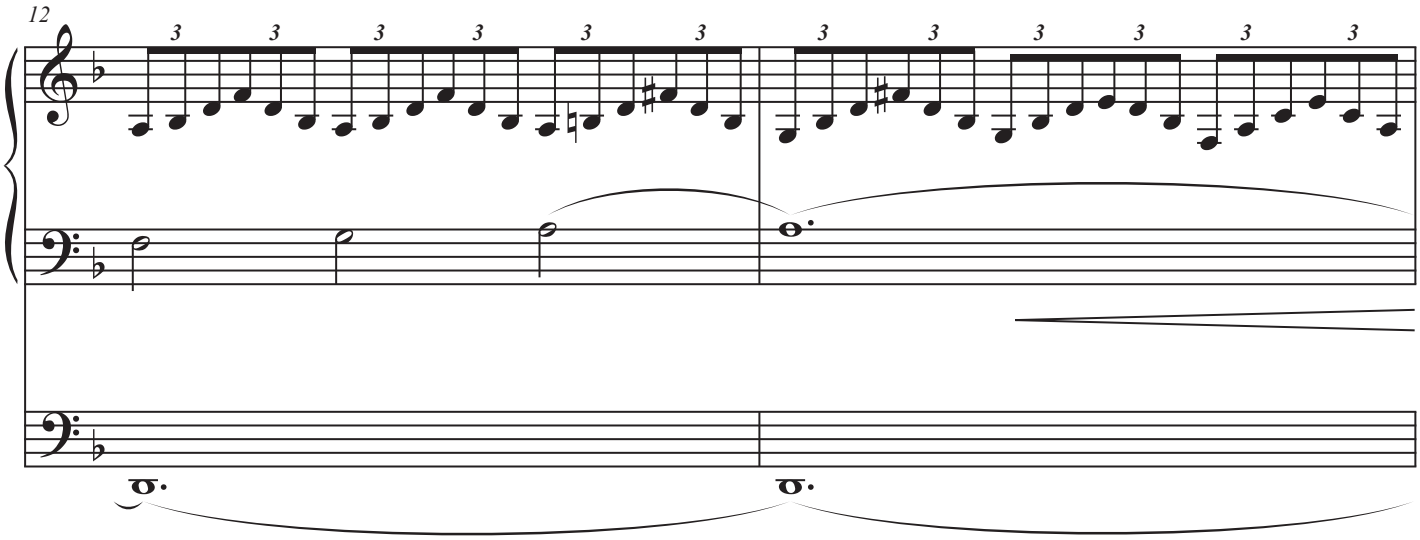
12

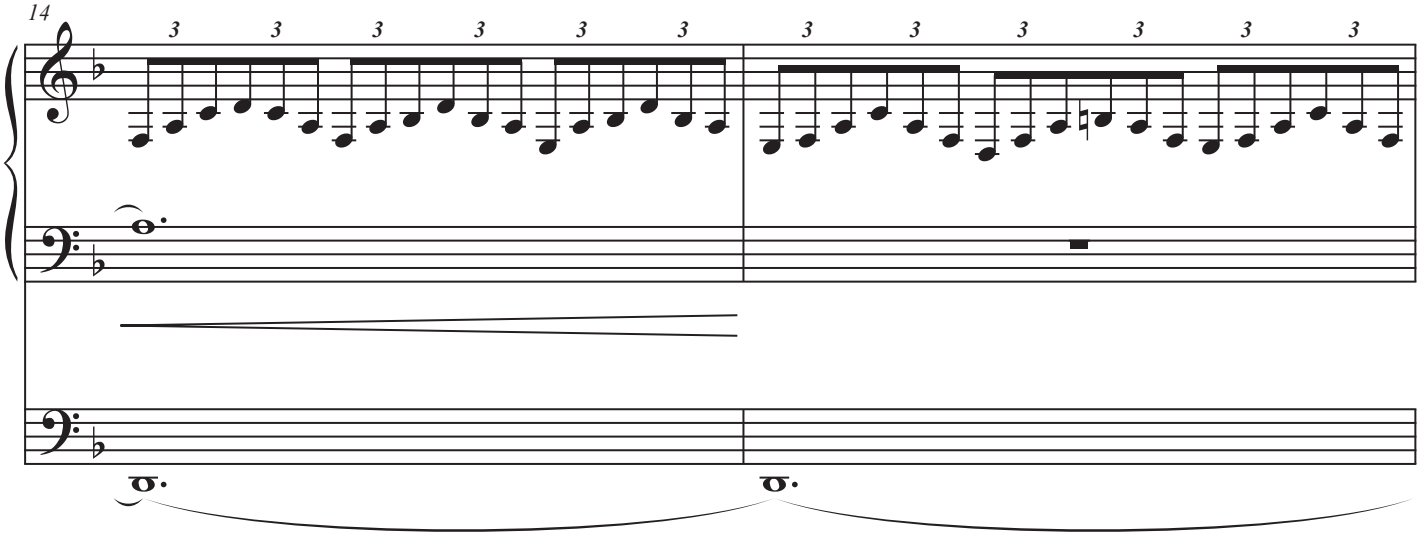
14

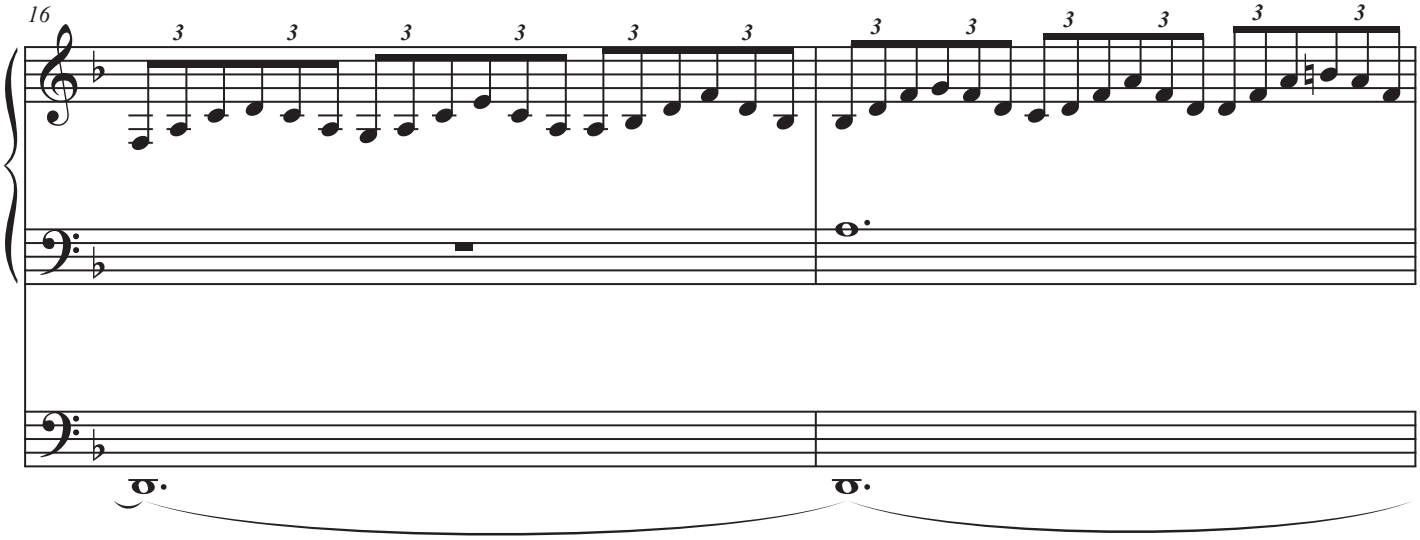
16

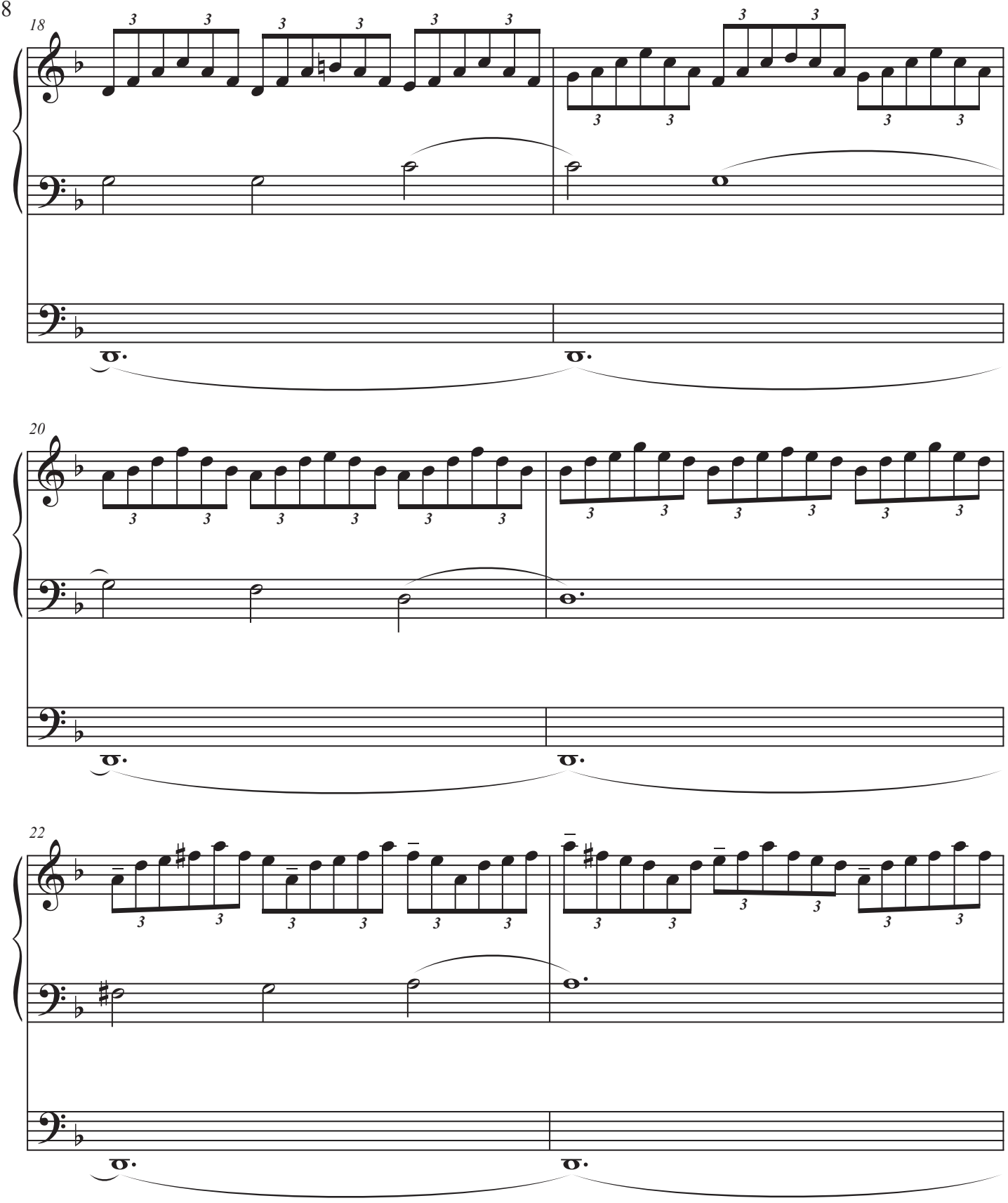
18
20
22

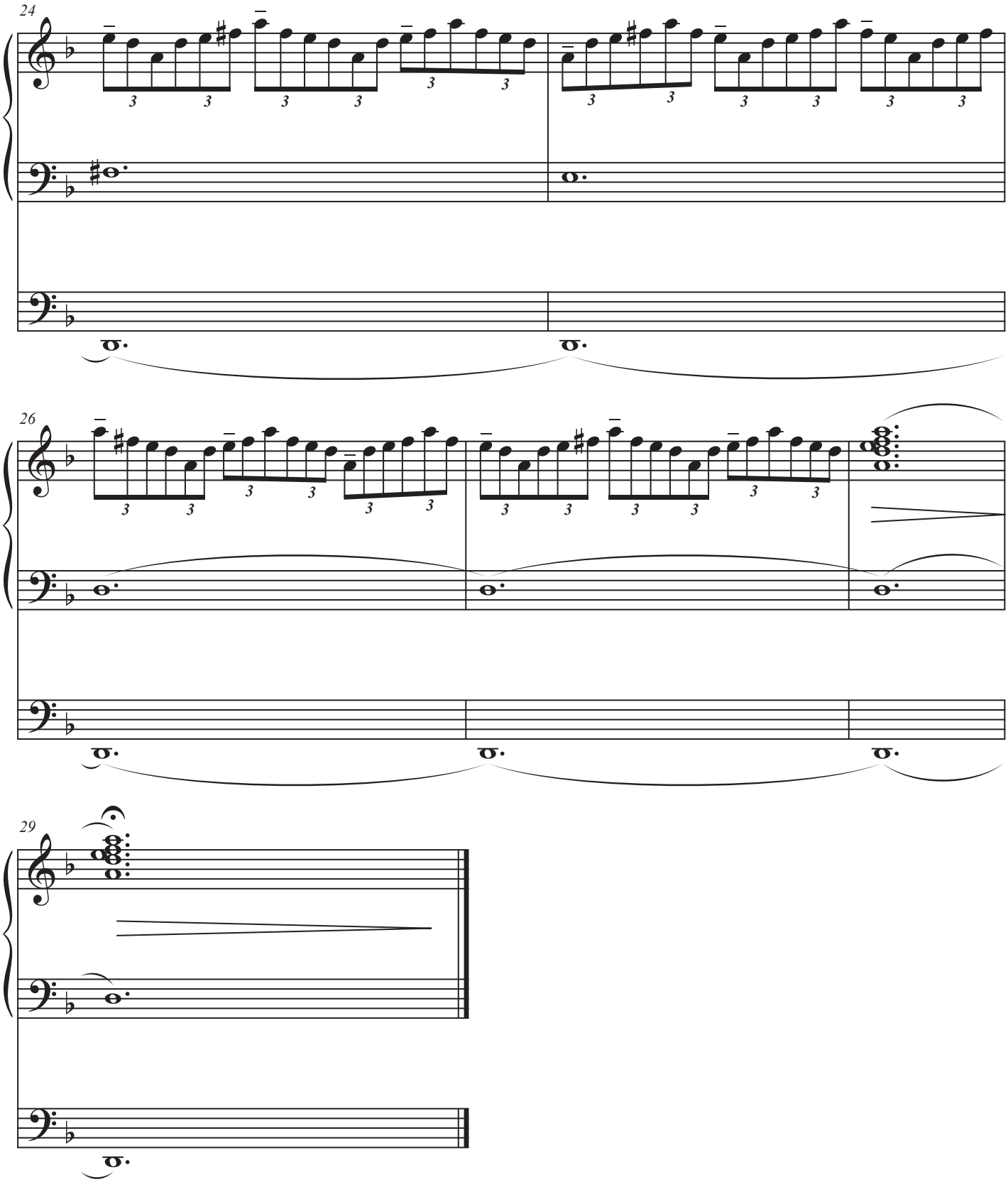
24
26
29

Var 6

BV: 8,4,2
HV 8,4,2
Ped 16,ged 8
Alle kopler

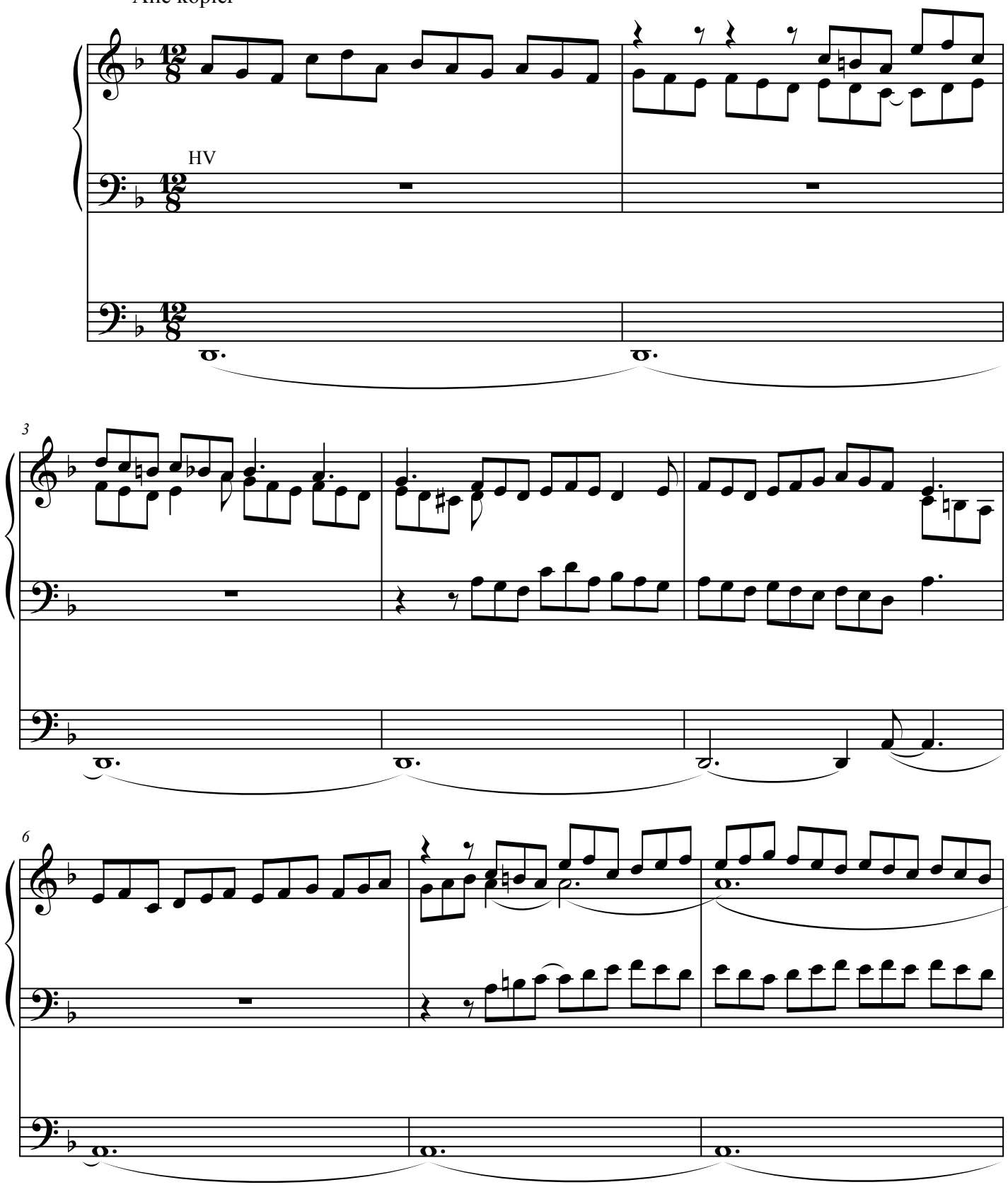

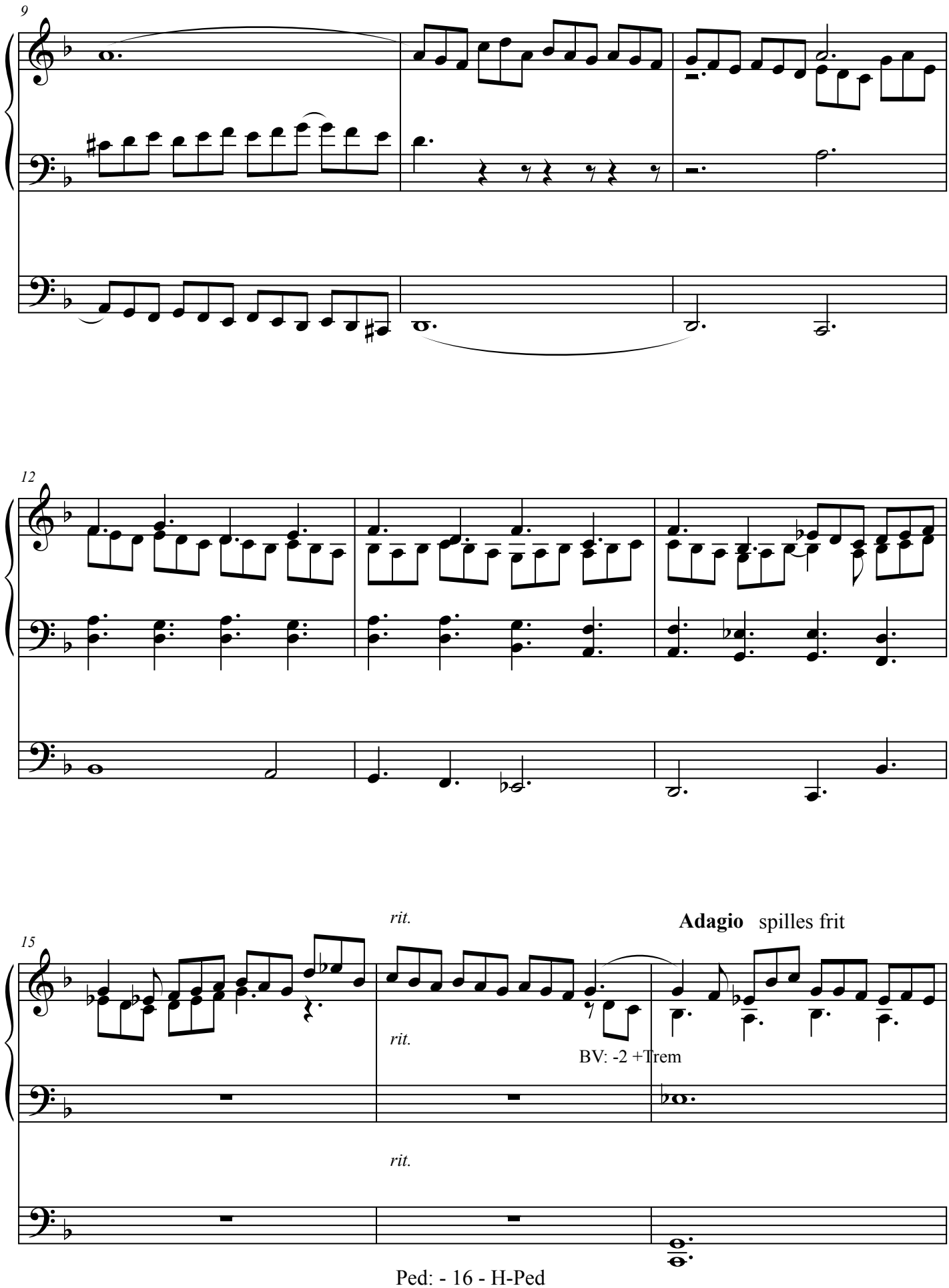
9
12
15
rit.
rit.
rit.
Adagio spilles frit
BV: -2 +Trem
Ped: - 16 - H-Ped

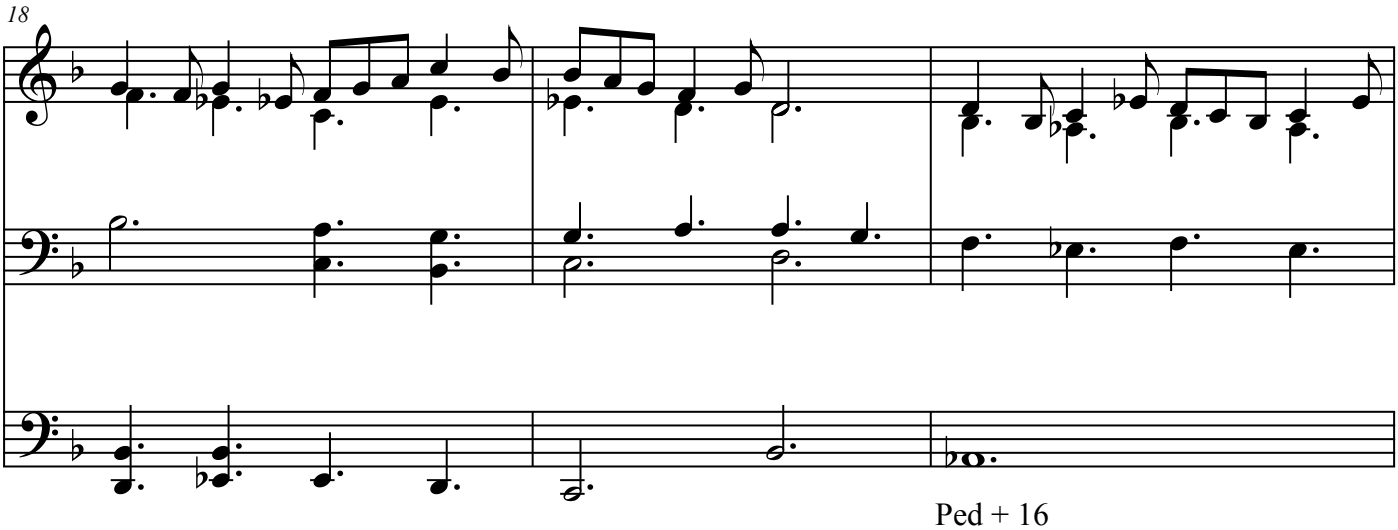
18
Ped + 16

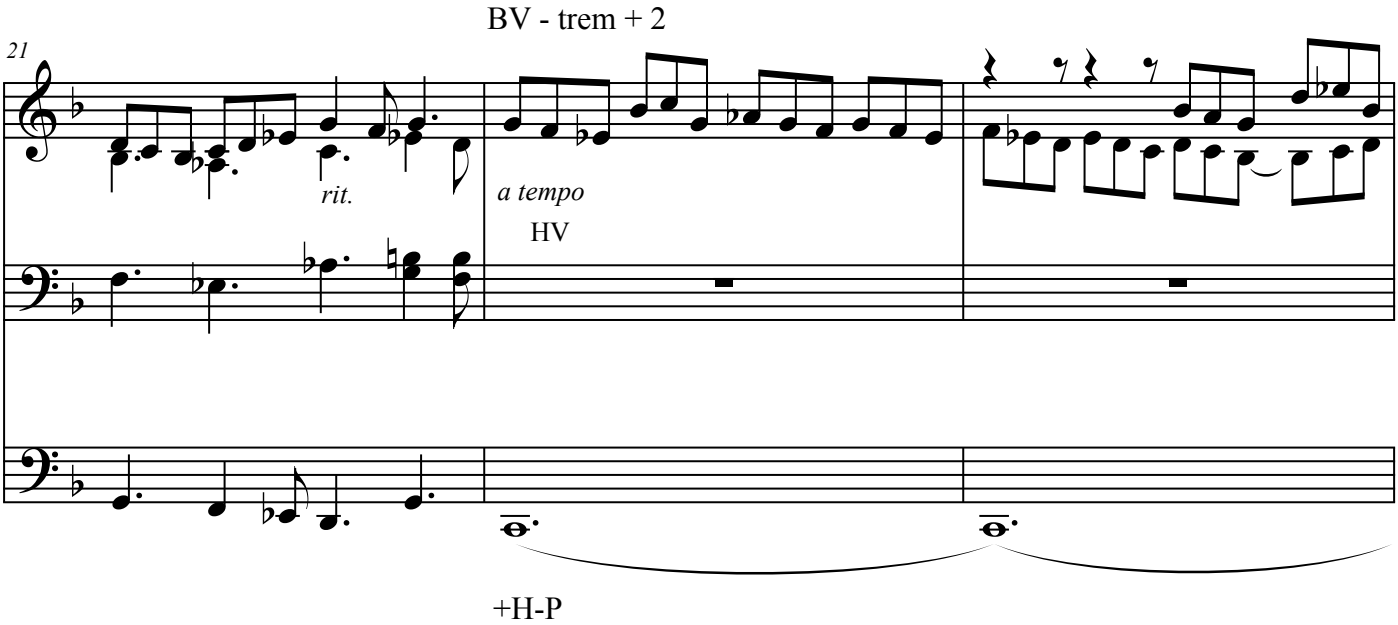
BV - trem + 2
21
rit.
a tempo
HV
+H-P

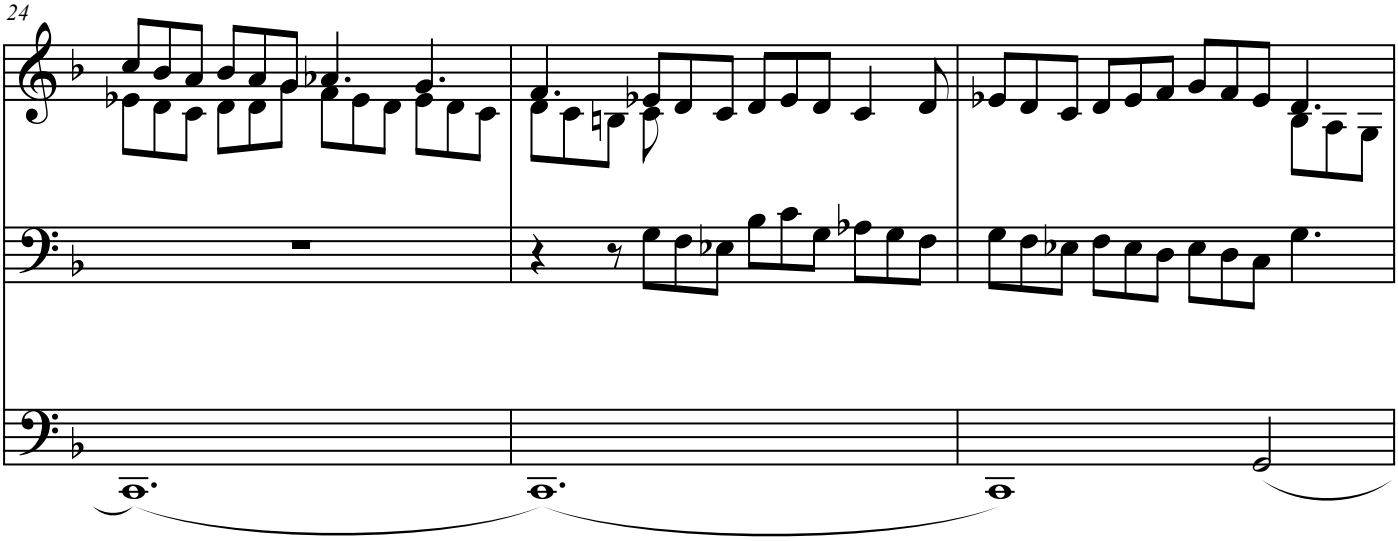
24

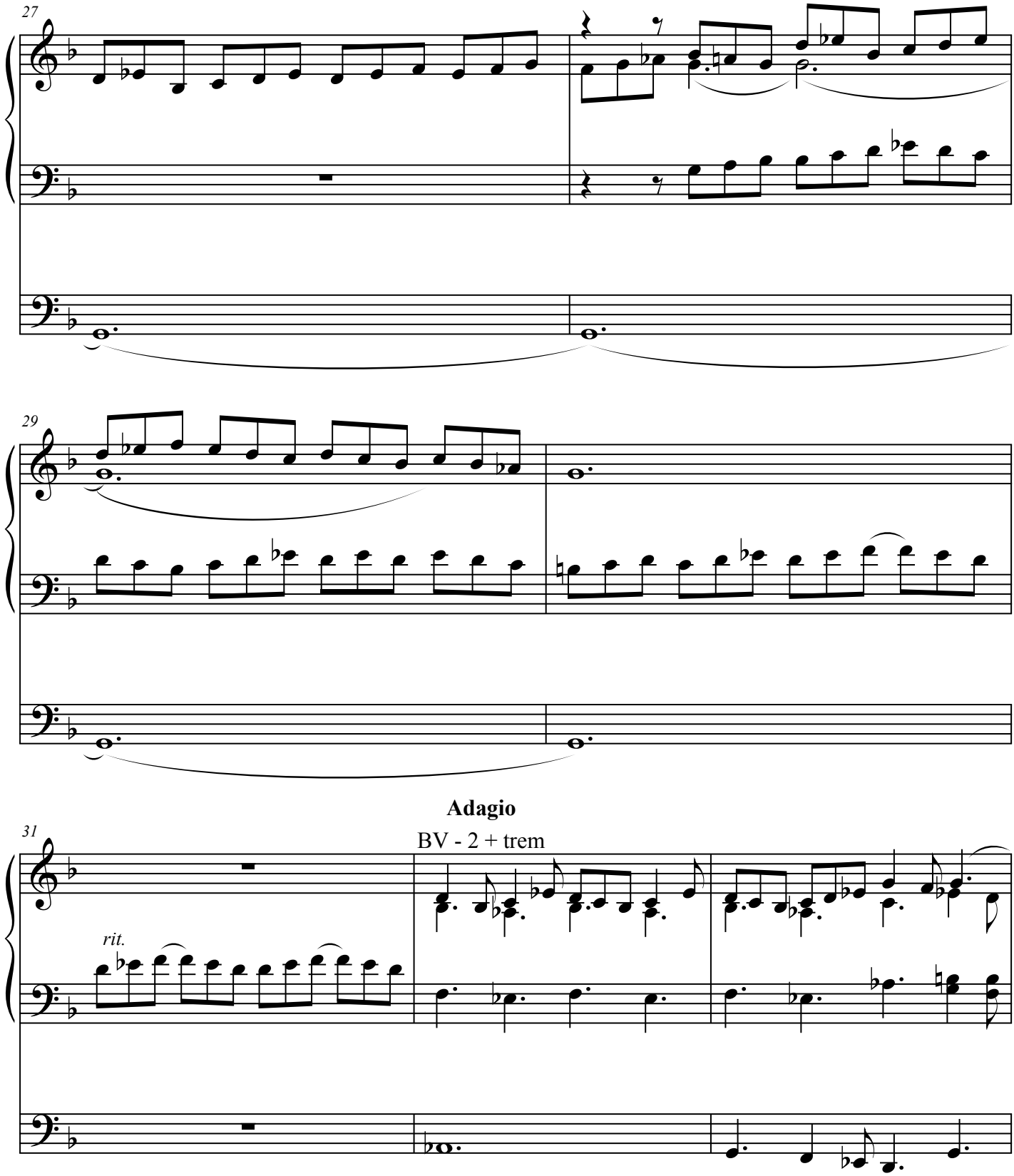
27
29
Adagio
31
BV - 2 + trem
rit.

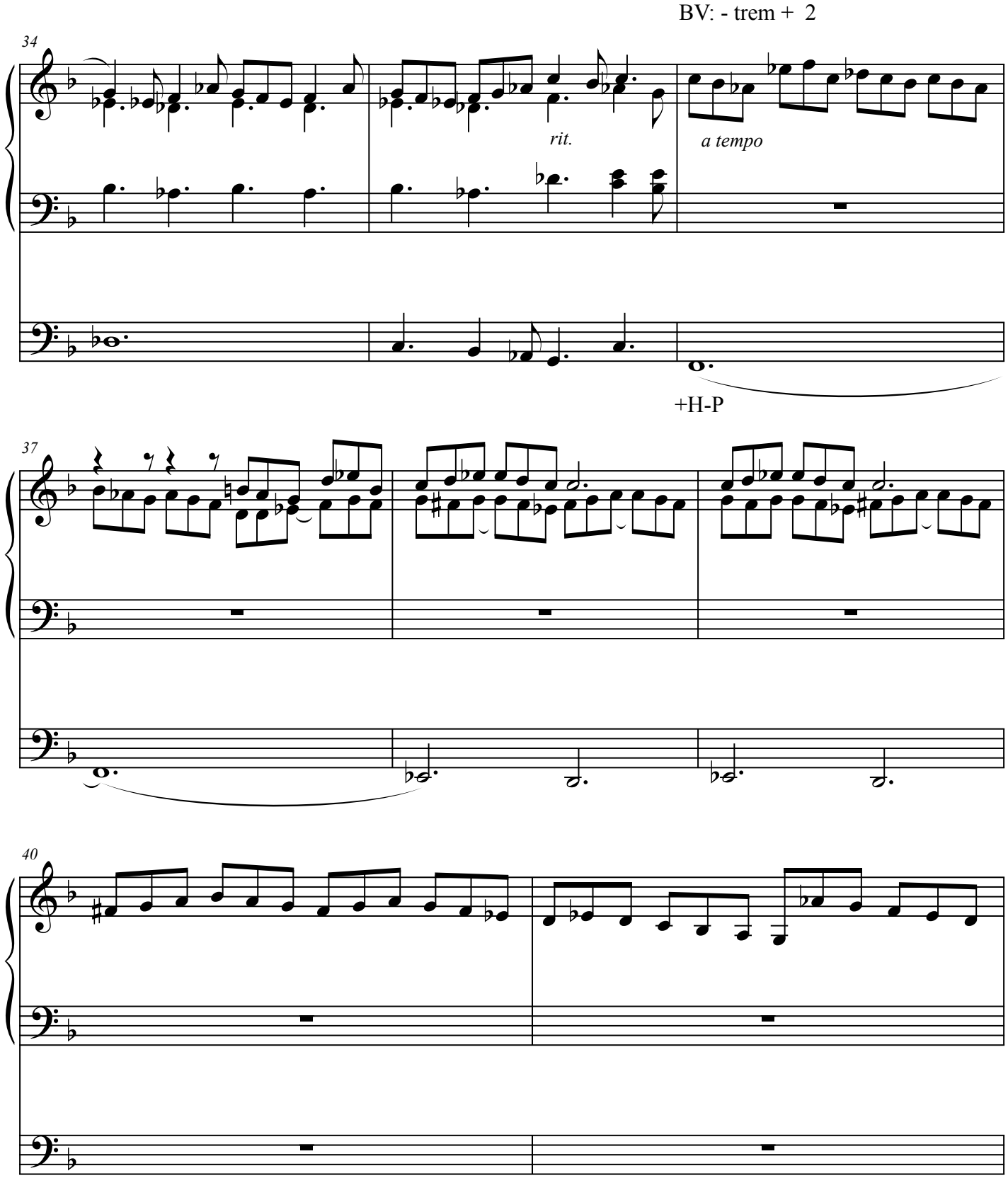
BV: - trem + 2
34
rit.
a tempo
+H-P
37
40

HV: + Mix, trompet 8
Ped: + Fag 16

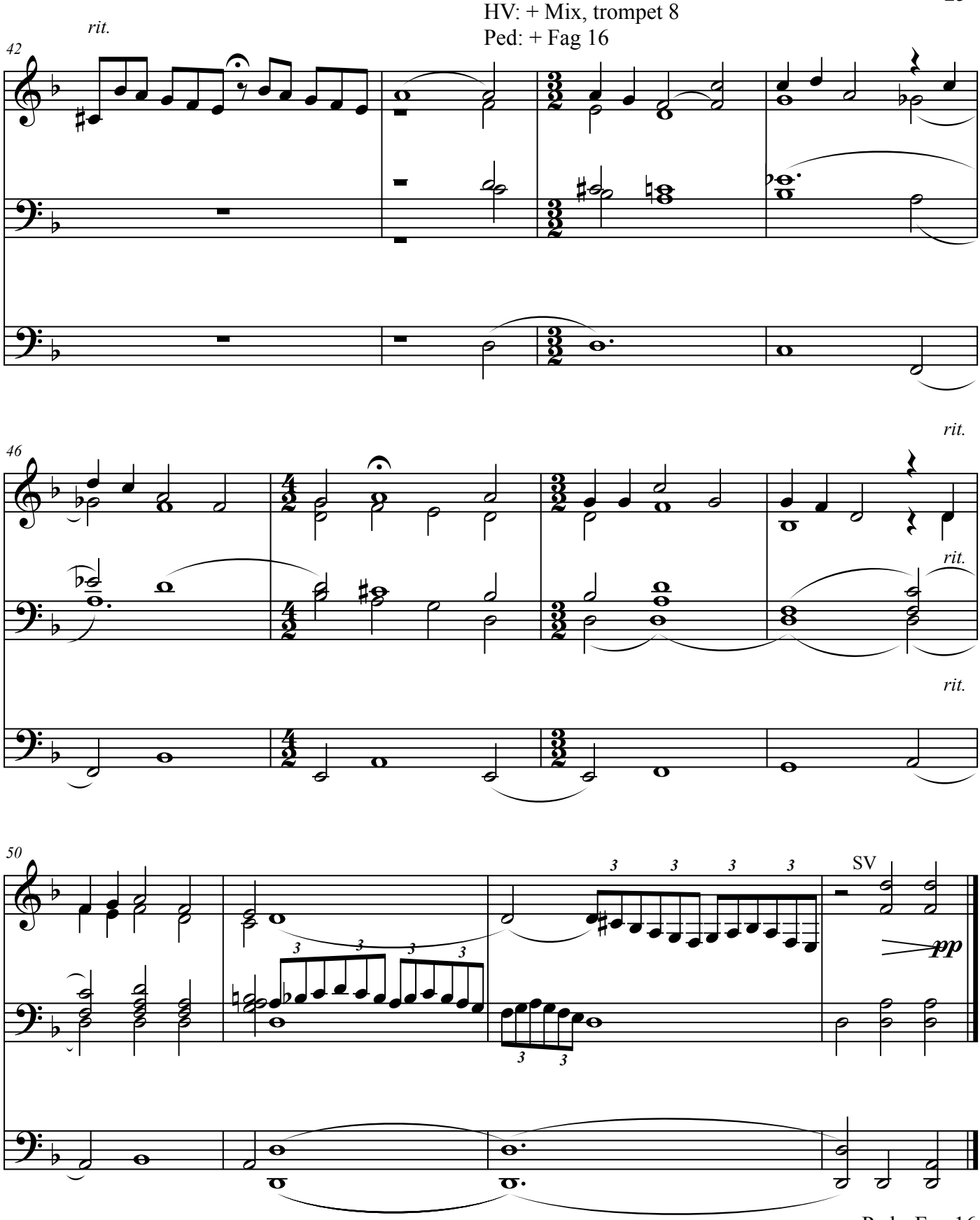

Ped:- Fag 16
- H-P

©jespertopp